

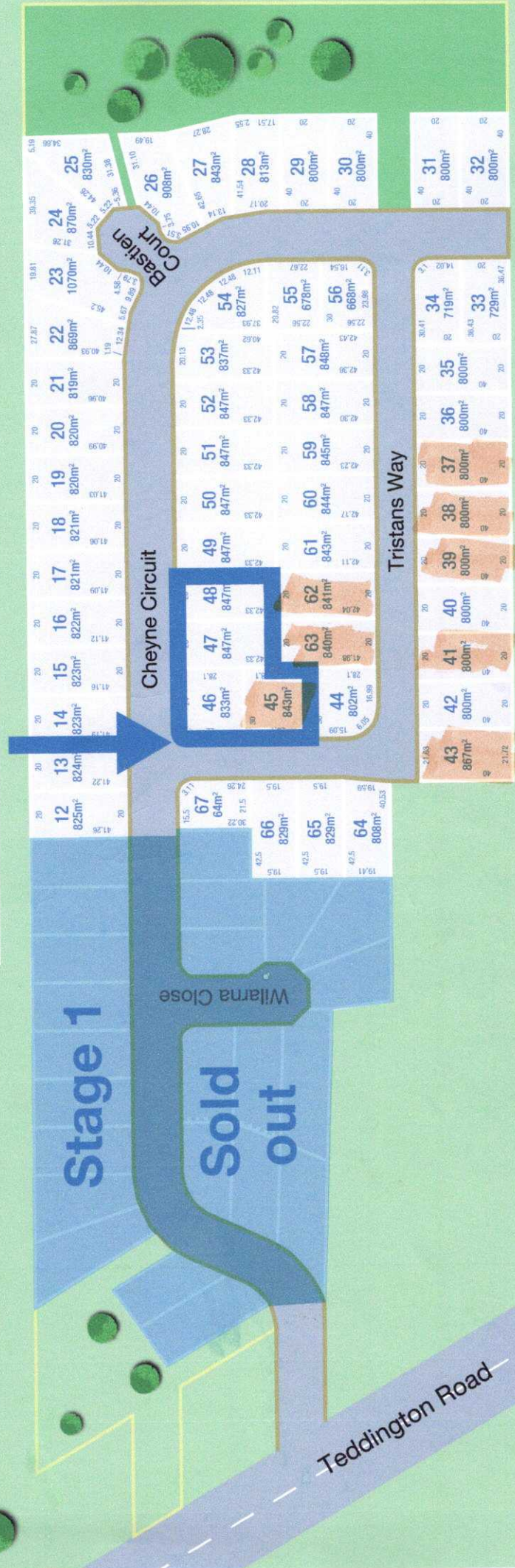

CHEYNE GARDENS

DISPLAY HOMES



Photographs and illustrations in this brochure are intended to be a visual aid only. Precinct Property Group and/or any employee, director, representative or vendor gives no warranty and makes no representation as to the accuracy or sufficiency of any description, illustration, photograph or statement contained in this brochure and accepts no liability for any loss which may be suffered by any person who relies either wholly or in part upon the information presented. All information provided is subject to change without notice.



STN	TO	ORIGIN	BEARING	DIST
1	OP Gene	RP884011	211°12'45"	1.547
2	OP	RP990095	30°49'20"	0.604
3	OP	RP155276	120°44'30"	1.0
4	OP	RP155276	30°45'25"	1.0
5	OP	SP207780	209°12'	5.229
6	OP		111°07'	7.196
7	OP		320°52'55"	6.486
8	OP		241°59'55"	6.275
9	OP		52°51'15"	5.707
10	OP		157°13'	18.856
11	OP		130°24'29"	18.929
12	OP		249°28'50"	3.18
13	OP		273°43'	4.627
14	OP		300°09'25"	5.336
15	OP		336°37'20"	6.581
16	OP		139°09'25"	7.303
17	OP		53°20'55"	4.085
18	OP		214°32'50"	3.844
19	OP		219°47'33"	3.839
20	OP		69°17'10"	4.722
21	OP		203°52'15"	12.886
22	OP		84°14'50"	4.722
23	OP		30°23'50"	0.64
24	OP		210°46'30"	0.604
25	OP			
26	OP			
27	OP			
28	OP			
29	OP			
30	OP			
31	OP			
32	OP			
33	OP			
34	OP			
35	OP			
36	OP			
37	OP			
38	OP			
39	OP			
40	OP			
41	OP			
42	OP			
43	OP			
44	OP			
45	OP			
46	OP			
47	OP			
48	OP			
49	OP			
50	OP			
51	OP			
52	OP			
53	OP			
54	OP			
55	OP			
56	OP			
57	OP			
58	OP			
59	OP			
60	OP			
61	OP			
62	OP			
63	OP			
64	OP			
65	OP			
66	OP			
67	OP			
68	OP			
69	OP			
70	OP			
71	OP			
72	OP			
73	OP			

REFERENCE MARKS

STN

TO

ORIGIN

BEARING

DIST

RP884011

RP990095

RP155276

SP207780

RP123635

RP123635

RP123635

RP123635

RP123635

RP123635

RP123635

RP123635

RP123635

RP123635

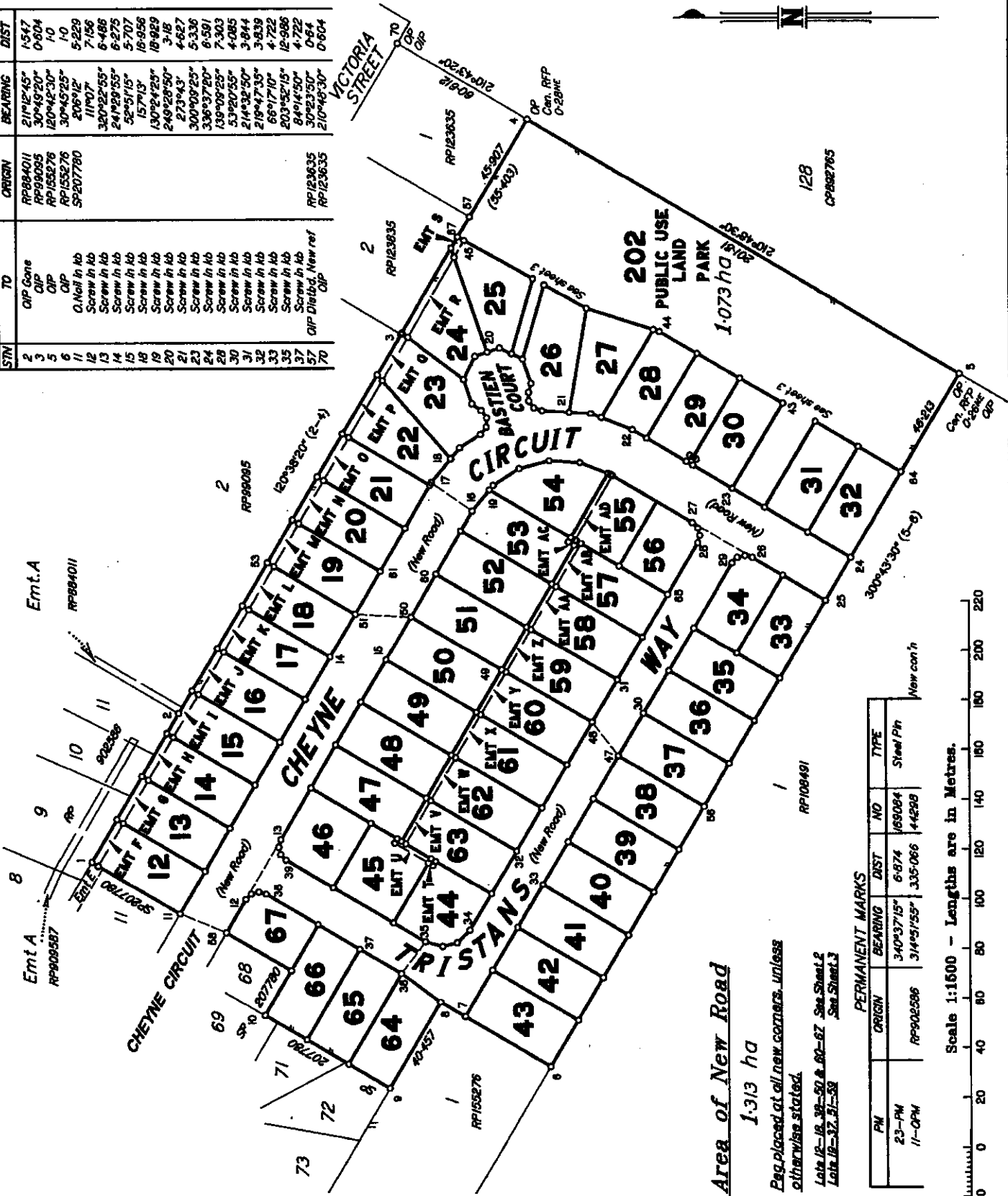

Area of New Road
1.313 ha

Peg placed at all new corners unless otherwise stated.

Lots 12-18, 38-50 & 60-67 See Sheet 2
Lots 19-37, 51-58 See Sheet 3

PERMANENT MARKS

PN	ORIGIN	BEARING	DIST	NO	TYPE
23-PN	RP902586	340°37'15"	6.874	189084	Steel Pin
11-OPM	RP902586	314°51'55"	335.066	144599	

Scale 1:1500 - Lengths are in Metres.

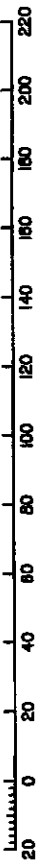

PACIFIC COAST SURVEYS(AUST) PTY LTD (ABN 33 120 271 052) hereby certify that the land comprised in this plan was surveyed by the corporation, by Ashley William James Bateman, Registered Surveying Associate, for whose work the corporation accepts responsibility, under the supervision of Philip Martin O'DONOGHUE, cadastral surveyor, and that the plan is accurate, that the said survey was performed in accordance with the Survey and Mapping Infrastructure Act 2003 and Surveyors Act 2003 and associated Regulations and Standards and that the said survey was completed on 14/01/10.

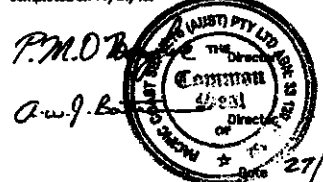

Plan of Lots 12-67 & 202 and Emts F-S in Lots 12-25 respectively and Emt T in Lot 44, Emt U in Lot 45, Emt V in Lot 63, Emt W in Lot 62, Emt X in Lot 61, Emt Y in Lot 60, Emt Z in Lot 59, Emt AA in Lot 58, Emt AB in Lot 57, Emt AC in Lot 53 & Emt AD in Lot 56.

Cancelling Lot 201 on SP207780
PARISH: TINANA COUNTY: MARCH
Meridian: SP207780 F/N's: No

Scale: 1:1500
Format: STANDARD
SP230607
Plan Status:

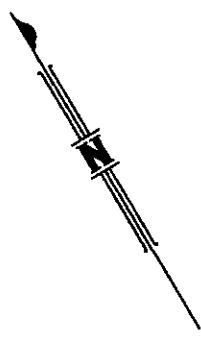
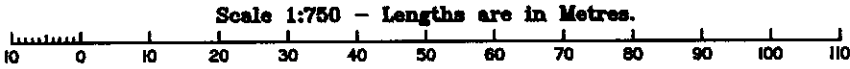
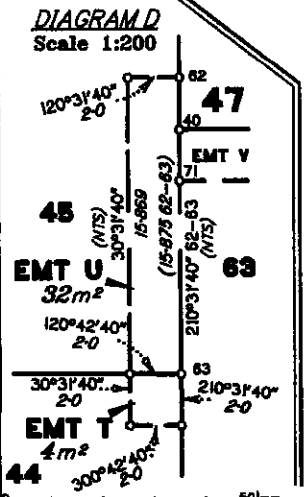
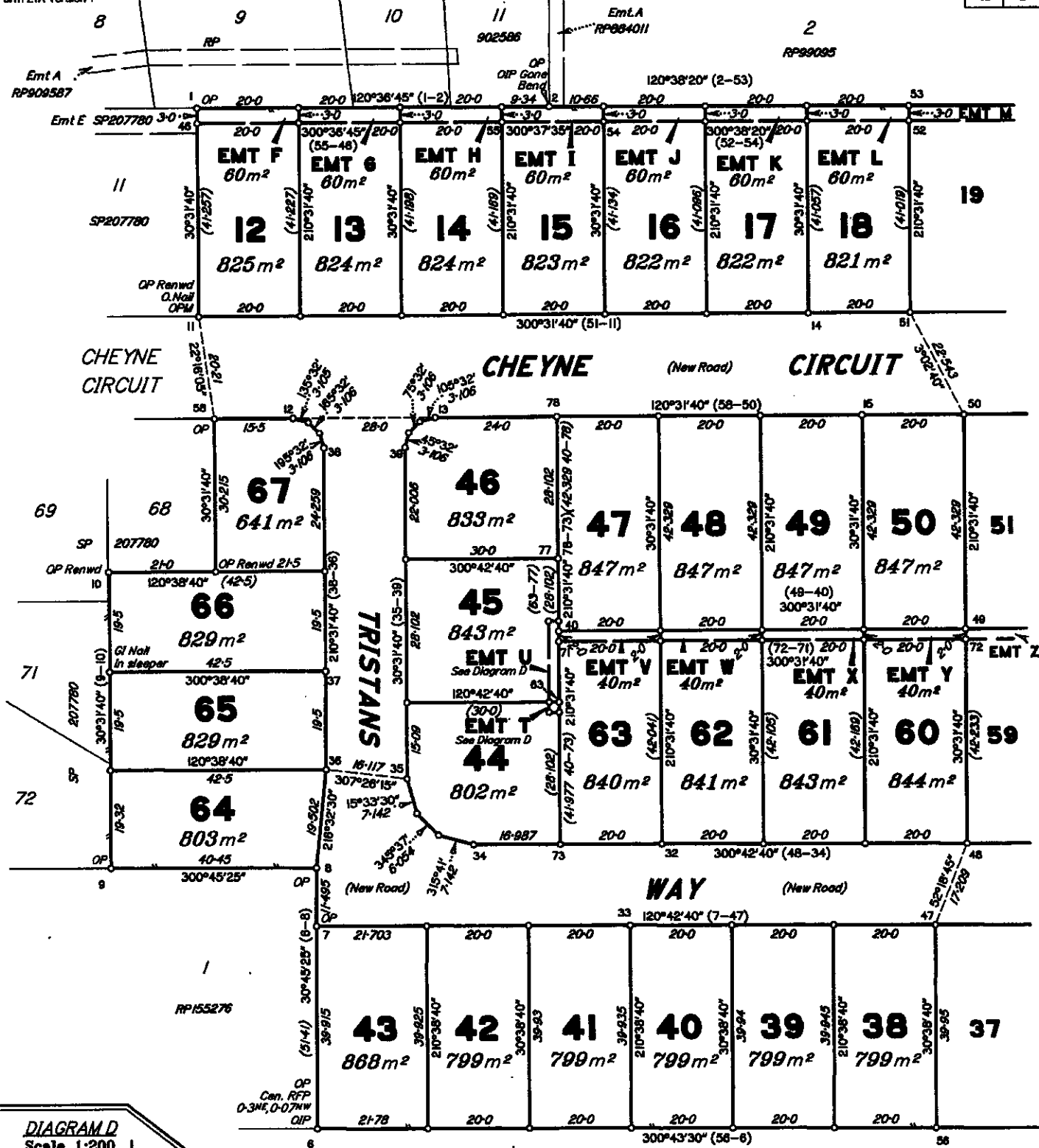

State copyright reserved.

Insert Plan Number **SP230607**

50mm 100mm 150mm

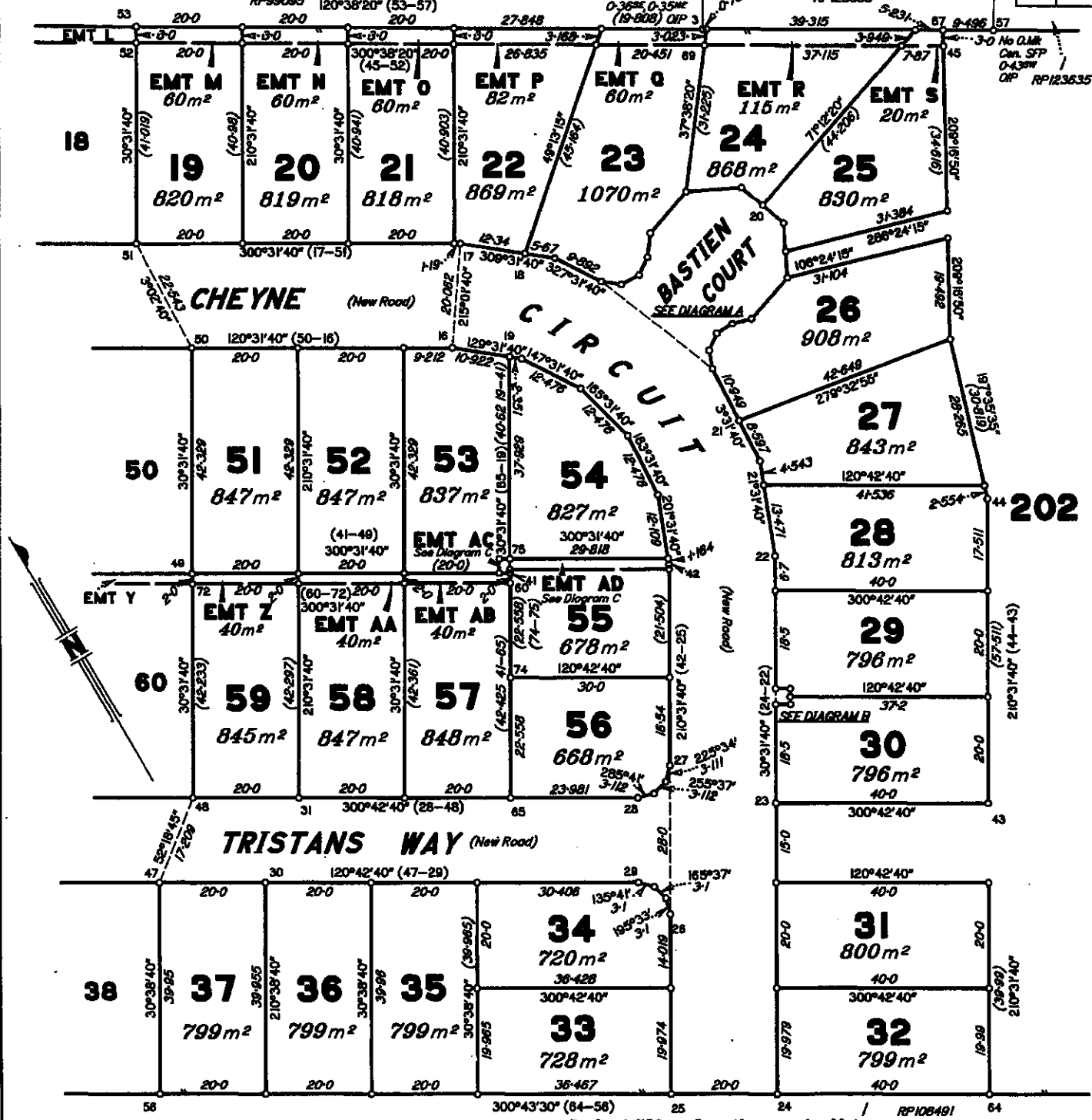

Scale 1:750 - Lengths are in Metres.

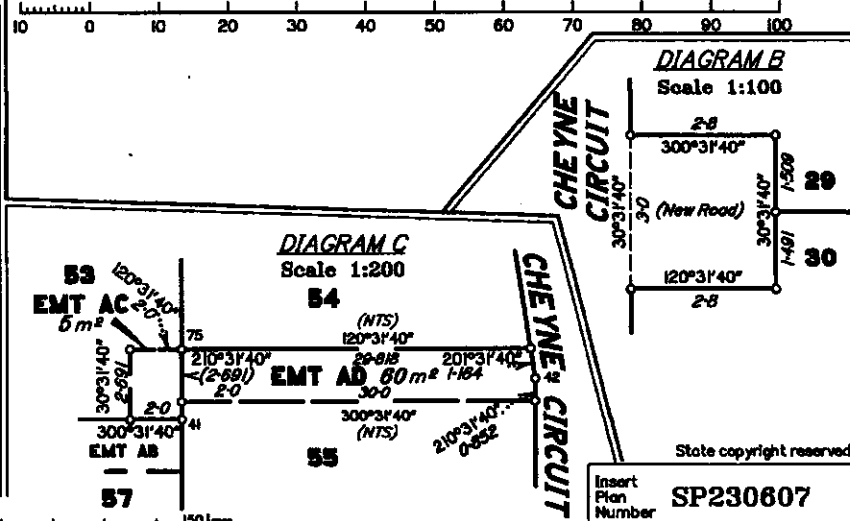
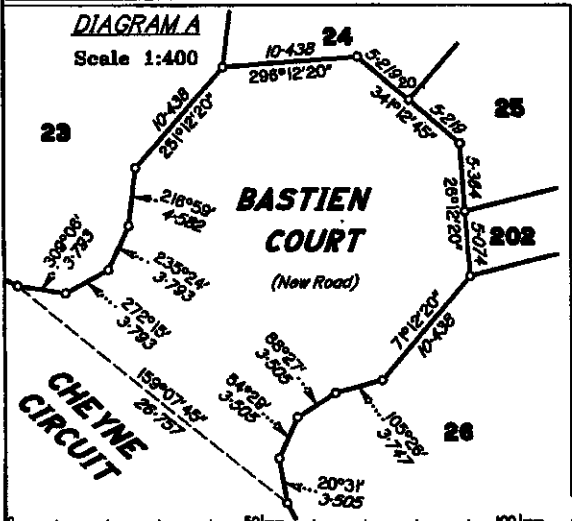

State copyright reserved.
Insert Plan Number SP230607